

KOLB LAND CONSULTING, INC.
LAND SURVEYING • SUBDIVIDING • LAND PLANNING

929 WILLIAMS STREET

LAKE GENEVA, WISCONSIN 53147

414-240-3697

PLAT OF SURVEY OF

UNIT 31, ROLLING GREEN
COUNTRY ESTATES, A CONDO-
MINIUM LOCATED IN THE
SOUTHEAST 1/4 OF SECTION
18, T 3 N R 17 E, TOWN OF
LA FAYETTE, WALWORTH
COUNTY, WISCONSIN.



SCALE: 1" = 100'

ORDERED BY: RYAN ZINK
CENTURY 21
894 N WISCONSIN STREET
ELKHORN WI 53121

NOTE: BEARINGS ARE ASSUMED
AS SHOWN ON RECORDED PLAT

LEGEND
Ø = 1" IRON PIPE FOUND

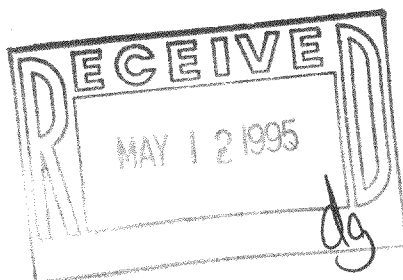
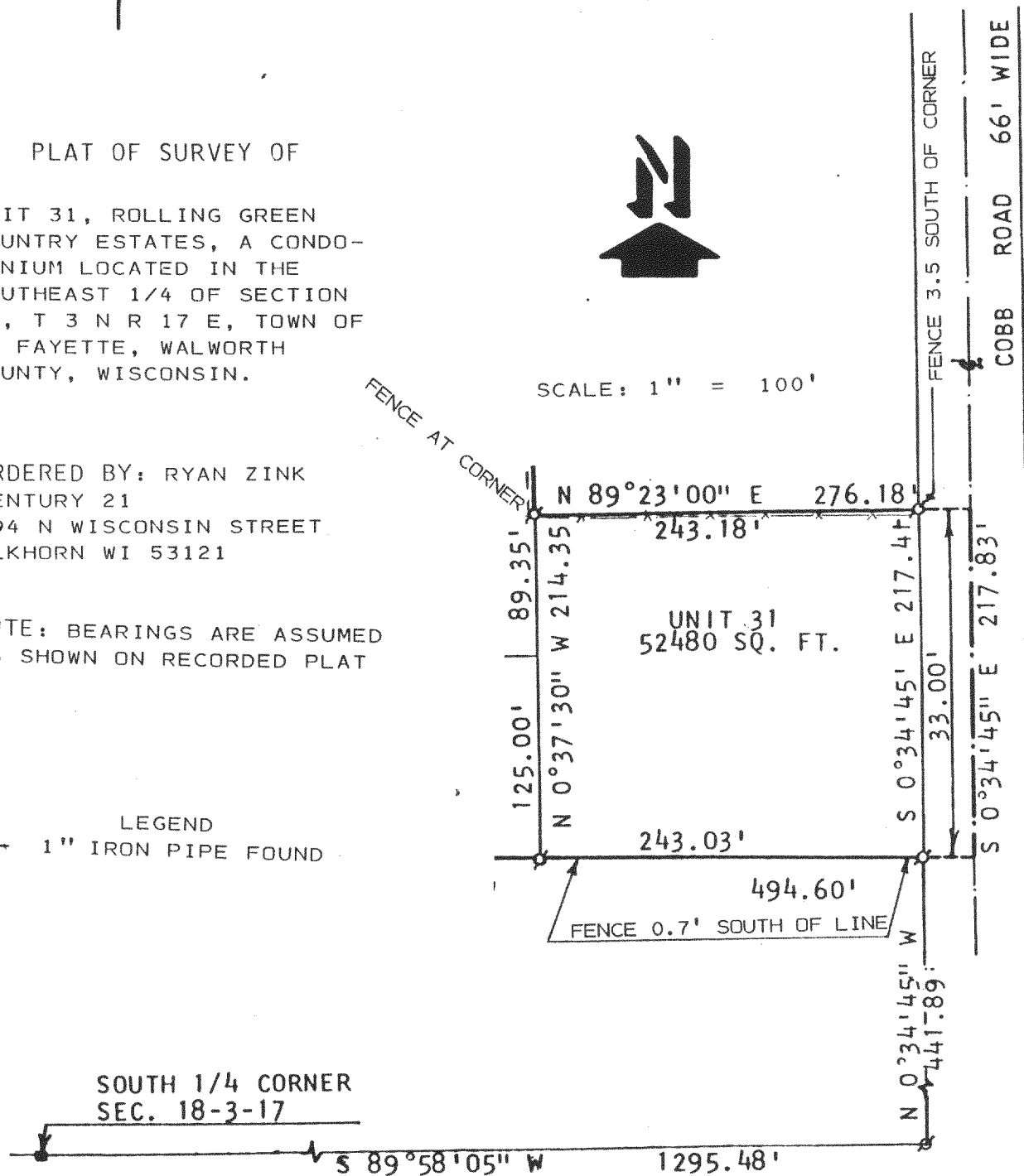

I, HAROLD H. KOLB, CERTIFY THAT I HAVE SURVEYED THE ABOVE DESCRIBED PROPERTY AND THAT THE ABOVE PLAT IS A TRUE REPRESENTATION THEREOF AND SHOWS THE SIZE AND LOCATION OF THE PROPERTY, IT'S EXTERIOR BOUNDARIES, THE LOCATION OF ALL VISIBLE STRUCTURES AND DIMENSIONS OF ALL PRINCIPAL BUILDINGS THEREON, BOUNDARY FENCES, APPARENT EASEMENTS, ROADWAYS AND VISIBLE ENCROACHMENTS, IF ANY TO THE BEST OF MY KNOWLEDGE AND BELIEF.

THIS SURVEY IS MADE FOR THE USE OF THE PRESENT OWNERS OF THE PROPERTY, AND ALSO THOSE WHO PURCHASE, MORTGAGE, OR GUARANTEE TITLE THERETO WITHIN ONE (1) YEAR FROM THE DATE HEREOF.

NOTE: THIS SURVEY IS NOT VALID UNLESS SURVEYOR'S SIGNATURE IS IN RED.

HAROLD H. KOLB

WISCONSIN REGISTERED LAND SURVEYOR, S-187

DATE OCTOBER 26, 1994

REVISED

REVISED

KRG-31

3-17/KRG-31318-349